



Thursday, May 18, 2023

COMMONWHEEL ARTISTS APPLICATION

MEMBERS



Member Art Festival Entry Deadline: May 15, 2023

CW Member Name	Phyllis Cahill
Business Name	Phyllis Cahill Design
Medium	Jewelry
Address	187 Glen Dale Drive Woodland Park, Colorado, 80863
Phone Number	(719) 271-1587
Email	ppcahill@aol.com
Artist Website URL	phylliscahilldesign.com
Vehicle Information	Vehicle Make: Toyota Corolla Color: dark metallic gray License Plate: 269JVO State: CO

EXHIBITOR FEES

Application must include a booth space fee:

- Artist 10' x 10' Booth Fee \$197.50
- Artist Double 10' x 20' Booth Fee \$395.00

JURY PROCESS REQUIRES THREE - FOUR IMAGES

1. Member Image Requirements and Request

Images of your art and booth photo, that you do sell in the gallery, are helpful for jury to compare to other applicants and for advertising and FaceBook posts.

2. For applications for your art not currently shown in the gallery, attach 3-4 jpg images for each medium.

GROUP BOOTH

Group booth participants pay 10% of your sales UP TO \$197.50. The tents will be set up for you by 10 AM.

- You are responsible for you own Displays and walls.
- You are responsible for all of your sales including cash and credit card sales.
- You are responsible for claiming your taxes at the end of the show.
- You can use Commonwheel square account but you must have a square reader to use with your own phone.
- Securing your money and items is your responsibility at the end of Each day.

MEMBER - NON-MEMBER BOOTH FEES

If you want to share your booth with an artist that is not a member of the gallery, that artist must submit a full application, pay a jury fee, and half the non-member artist booth fee:

- Non-member must submit a separate application
- Non-member pays \$35 jury fee via the online application
- Member pays Artist Half Booth Fee: \$ 98.75

These FEES must be paid by check:

- Non-member pays Artist Half Booth Fee: \$197.50

*** Booth Fee for applications received after the jury meets in May, 2023 \$212.50**

I would like to share a booth with (name the other artist):

Not Applicable

If co-artist is not accepted

Not Applicable

Space Preference

Same as 2022

Yes

Previous Booth Number

NA

Location

Creek Side

ARTIST BOOTH SPACES

1. Artist booth spaces are 10'x10' or 10'x20' double
2. Floor mats, carpets, and ground stakes are not allowed
3. Artists are responsible for the set up and removal of their displays and equipment and disposal of trash
4. Anyone misrepresenting work to be displayed or breaking any rule may be asked to leave by a Festival Committee representative. No refunds will be made

Booth Dimensions

10x10

I Have A 10x10 Canopy Tent

Yes

Double Booth Requested

No

My Booth Fits In A Narrow Space

No

ACCEPTANCE

1. All artwork is juried by digital jpg images

2. Images must be current and representative of your art
3. Jurors look for work that is well conceived, expertly executed and exhibits imagination and originality
4. All art displayed at the Festival must be the artist's own, high quality, original art similar to what was juried in

Selection of exhibitors remains the exclusive right of the Commonwheel Artists Co-op and the results are final.

ARTIST DEMONSTRATIONS

If you wish to demonstrate, please note on your application below. If a demonstration is approved, a waiver of Commonwheel's responsibility for any accidents or injuries must be provided by the artist. The artist must provide a certificate of liability insurance naming the City of Manitou Springs and Commonwheel Artists Co-op as co-insured.

Are you planning on doing a demonstration?

No

SALES TAX

1. Commonwheel Artists Festival holds a CO Multiple Event License
2. Artists must collect 9.03% sales tax on all their sales
3. Artists must pay all State, City & County sales taxes on Monday, Sept. 4, 2023, starting at 5pm at the Information Booth
4. Artists and food vendors are responsible for collecting sales tax on each sale

By submitting this form, I agree to all rules, policies and regulations for the 2023 Commonwheel Artists Labor Day Art Festival as noted below.

Yes

Commonwheel Art Festival Rules, Policies and Regulations

The undersigned does hereby discharge, release and hold harmless, Manitou Commonwheel Artists, LLC (Commonwheel Festival), the City of Manitou Springs and all sponsors from any and all manner of action, suits, damages, or claims whatsoever arising from any loss or damages or claims, to the person or property of the undersigned while in possession or under the supervision of the sponsoring organization during the Festival, and hereby consents to enforcement of all rules of this event.

Furthermore, the undersigned artist hereby certifies that all display work is handcrafted and created by the show participant. Participant understands that any mass produced item on display will cause immediate expulsion from the Festival.

There are no rain dates, and there will be no refunds or credits if a show is cancelled due to rain, floods, wind storms, or any other forces of nature after logistics and advertising have been arranged. There will be no refund of booth fees for cancellations after July 25, 2023.

Failure to comply with the rules and regulations set forth in acceptance form may result in expulsion from the Festival.

Commonwheel Festival management reserves the right to make final interpretation of all rules.

- Commonwheel cannot guarantee you will get the space you requested, but we make every effort to honor your request.
- By submitting this application, and you are accepted, you are giving Commonwheel permission to use your photographic images for publicity purposes. Photo and/or artist credit will be given whenever possible.
- The Commonwheel Festival has my permission to publish photographs or videos taken of my booth, my artwork and me during the Festival for purposes related to promotion of a future Festival.

By **submitting your application**, you have agreed to all rules, policies and regulations that will be in place for the 2023 Commonwheel Art Festival.

No jury fee is required for members.

However, if you are sharing a booth with a non-member then they are required to fill out the Online Festival Application Form and pay the \$35 Jury Fee. If sharing with a Non-Member then the CW

Member pays an artist half booth fee of \$98.75.

After clicking the SUBMIT button you will be directed to the Member Booth Fee payment screen.

PLEASE BE PATIENT AS YOUR IMAGES UPLOAD! YOU WILL RECEIVE A CONFIRMATION EMAIL WHEN COMPLETED.

CLICK THIS BUTTON TO SUBMIT APPLICATION

© 1999-2023 Manitou Commonwheel Artists' Association, LLC, 102 Cañon Avenue, Manitou Springs, CO 80829



Friday, April 21, 2023

COMMONWHEEL ARTISTS APPLICATION

MEMBERS



Member Art Festival Entry Deadline: May 15, 2023

CW Member Name

Sam Kaffine

Business Name

Sterling bliss

Medium

Jewelry

Wearable Clothing

Address

P.O. Box 7161
Woodland Park, Colorado, 80863

Phone Number

(720) 320-8420

Email

susanschroeder2@yahoo.com

Vehicle Information

Vehicle Make: Lexus

Color: Rx330

License Plate: Bvp 968

State: Co

EXHIBITOR FEES

Application must include a booth space fee:

- Artist 10' x 10' Booth Fee \$197.50
- Artist Double 10' x 20' Booth Fee \$395.00

JURY PROCESS REQUIRES THREE - FOUR IMAGES

1. Member Image Requirements and Request

Images of your art and booth photo, that you do sell in the gallery, are helpful for jury to compare to other applicants and for advertising and FaceBook posts.

2. For applications for your art not currently shown in the gallery attach 3-4 jpg images for each medium.

Medium Image #1



Medium Image #2



Medium Image #3



Medium Image #4



GROUP BOOTH

Group booth participants pay 10% of your sales UP TO \$197.50. The tents will be set up for you by 10 AM.

- You are responsible for you own Displays and walls.
- You are responsible for all of your sales including cash and credit card sales.
- You are responsible for claiming your taxes at the end of the show.
- You can use Commonwealth square account but you must have a square reader to use with your own phone.
- Securing your money and items is your responsibility at the end of Each day.

MEMBER - NON-MEMBER BOOTH FEES

If you want to share your booth with an artist that is not a member of the gallery, that artist must submit a full application, pay a jury fee, and half the non-member artist booth fee:

- Non-member must submit a separate application
- Non-member pays \$35 jury fee via the online application
- Member pays Artist Half Booth Fee: \$ 98.75

These FEES must be paid by check:

- Non-member pays Artist Half Booth Fee: \$197.50

* Booth Fee for applications received after the jury meets in May, 2023 \$212.50

**I would like to share a booth with
(name the other artist):**

Not Applicable

If co-artist is not accepted

Not Applicable

Notes for the Jury Committee

Stone jewelry new, also silk shibori scarves. Not sold in shop but juried into holiday market and prior festivals

Space Preference

Same as 2022

No

Location

Creek Side

ARTIST BOOTH SPACES

1. Artist booth spaces are 10'x10' or 10'x20' double
2. Floor mats, carpets, and ground stakes are not allowed
3. Artists are responsible for the set up and removal of their displays and equipment and disposal of trash
4. Anyone misrepresenting work to be displayed or breaking any rule may be asked to leave by a

Festival Committee representative. No refunds will be made

Booth Dimensions

10x10

I Have A 10x10 Canopy Tent

Yes

Double Booth Requested

No

My Booth Fits In A Narrow Space

No

ACCEPTANCE

1. All artwork is juried by digital jpg images
2. Images must be current and representative of your art
3. Jurors look for work that is well conceived, expertly executed and exhibits imagination and originality
4. All art displayed at the Festival must be the artist's own, high quality, original art similar to what was juried in

Selection of exhibitors remains the exclusive right of the Commonwheel Artists Co-op and the results are final.

ARTIST DEMONSTRATIONS

If you wish to demonstrate, please note on your application below. If a demonstration is approved, a waiver of Commonwheel's responsibility for any accidents or injuries must be provided by the artist. The artist must provide a certificate of liability insurance naming the City of Manitou Springs and Commonwheel Artists Co-op as co-insured.

Are you planning on doing a demonstration?

No

SALES TAX

1. Commonwheel Artists Festival holds a CO Multiple Event License
2. Artists must collect 9.03% sales tax on all their sales
3. Artists must pay all State, City & County sales taxes on Monday, Sept. 4, 2023, starting at 5pm at the Information Booth
4. Artists and food vendors are responsible for collecting sales tax on each sale

By submitting this form, I agree to all rules, policies and regulations for the 2023 Commonwheel Artists Labor Day Art Festival as noted below.

Yes

Commonwheel Art Festival Rules, Policies and Regulations

The undersigned does hereby discharge, release and hold harmless, Manitou Commonwheel Artists, LLC (Commonwheel Festival), the City of Manitou Springs and all sponsors from any and all manner of action, suits, damages, or claims whatsoever arising from any loss or damages or claims, to the person or property of the undersigned while in possession or under the supervision of the sponsoring organization during the Festival, and hereby consents to enforcement of all rules of this event. Furthermore, the undersigned artist hereby certifies that all display work is handcrafted and created by the show participant. Participant understands that any mass produced item on display will cause immediate expulsion from the Festival.

There are no rain dates, and there will be no refunds or credits if a show is cancelled due to rain, floods, wind storms, or any other forces of nature after logistics and advertising have been arranged. There will be no refund of booth fees for cancellations after July 25, 2023.

Failure to comply with the rules and regulations set forth in acceptance form may result in expulsion from the Festival.

Commonwheel Festival management reserves the right to make final interpretation of all rules.

- Commonwheel cannot guarantee you will get the space you requested, but we make every effort to honor your request.
- By submitting this application, and you are accepted, you are giving Commonwheel permission to use your photographic images for publicity purposes. Photo and/or artist credit will be given whenever possible.
- The Commonwheel Festival has my permission to publish photographs or videos taken of my booth, my artwork and me during the Festival for purposes related to promotion of a future Festival.

By **submitting your application**, you have agreed to all rules, policies and regulations that will be in place for the 2023 Commonwheel Art Festival.

No jury fee is required for members.

However, if you are sharing a booth with a non-member then they are required to fill out the Online Festival Application Form and pay the \$35 Jury Fee. If sharing with a Non-Member then the CW Member pays an artist half booth fee of \$98.75.

After clicking the SUBMIT button you will be directed to the Member Booth Fee payment screen.

PLEASE BE PATIENT AS YOUR IMAGES UPLOAD! YOU WILL RECEIVE A CONFIRMATION EMAIL WHEN COMPLETED.

CLICK THIS BUTTON TO SUBMIT APPLICATION

© 1999-2023 Manitou Commonwheel Artists' Association, LLC, 102 Cañon Avenue, Manitou Springs, CO 80829



Wednesday, April 12, 2023

COMMONWHEEL ARTISTS APPLICATION

MEMBERS



Member Art Festival Entry Deadline: May 15, 2023

CW Member Name

Frank & Ginny Maiolo

Business Name

Monument Moon Studio

Medium

Jewelry

Silver Jewelry

Address

16870 Happy Landing Dr.
Monument, Colorado, 80132

Phone Number

(719) 352-6792

Email

frank@monumentmoon.com

Artist Website URL

www.monumentmoon.com

Vehicle Information

Vehicle Make: Toyota 4Runner

Color: silver

License Plate: KU0315

State: CO

EXHIBITOR FEES

Application must include a booth space fee:

- Artist 10' x 10' Booth Fee \$197.50
- Artist Double 10' x 20' Booth Fee \$395.00

JURY PROCESS REQUIRES THREE - FOUR IMAGES

1. Member Image Requirements and Request

Images of your art and booth photo, that you do sell in the gallery, are helpful for jury to compare to other applicants and for advertising and FaceBook posts.

2. For applications for your art [not currently shown in the gallery](#), attach 3-4 jpg images for each medium.

Medium Image #1



Medium Image #2

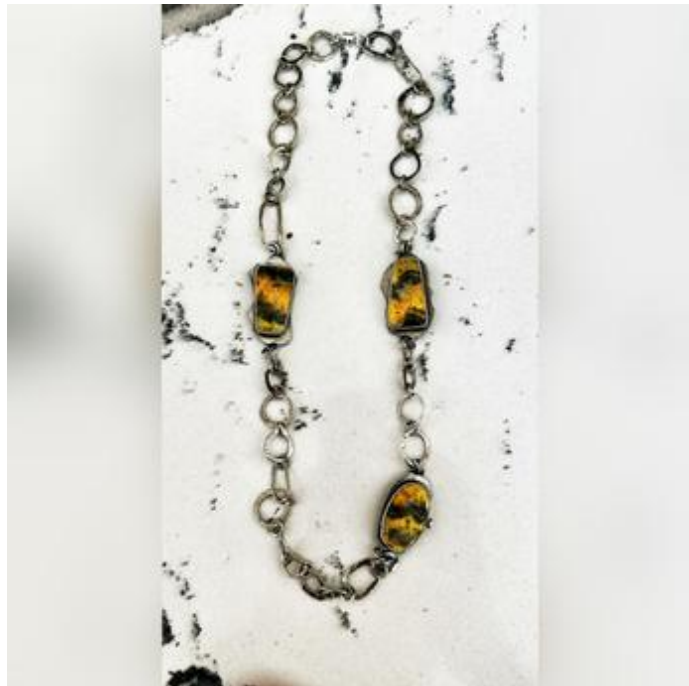

Medium Image #3



GROUP BOOTH

Group booth participants pay 10% of your sales UP TO \$197.50. The tents will be set up for you by 10 AM.

- You are responsible for you own Displays and walls.
- You are responsible for all of your sales including cash and credit card sales.
- You are responsible for claiming your taxes at the end of the show.
- You can use Commonwealth square account but you must have a square reader to use with your own phone.
- Securing your money and items is your responsibility at the end of Each day.

MEMBER - NON-MEMBER BOOTH FEES

If you want to share your booth with an artist that is not a member of the gallery, that artist must submit a full application, pay a jury fee, and half the non-member artist booth fee:

- Non-member must submit a separate application
- Non-member pays \$35 jury fee via the online application
- Member pays Artist Half Booth Fee: \$ 98.75

These FEES must be paid by check:

- Non-member pays Artist Half Booth Fee: \$197.50

*** Booth Fee for applications received after the jury meets in May, 2023 \$212.50**

**I would like to share a booth with
(name the other artist):**

Not Applicable

If co-artist is not accepted

Not Applicable

Notes for the Jury Committee

Don't remember what our booth number was last year but we'd like the same spot.

Space Preference

Same as 2022

Yes

Previous Booth Number

68 or 69

Location

Creek Side

ARTIST BOOTH SPACES

1. Artist booth spaces are 10'x10' or 10'x20' double
2. Floor mats, carpets, and ground stakes are not allowed
3. Artists are responsible for the set up and removal of their displays and equipment and disposal of trash
4. Anyone misrepresenting work to be displayed or breaking any rule may be asked to leave by a Festival Committee representative. No refunds will be made

Booth Dimensions

10x10

I Have A 10x10 Canopy Tent

Yes

Double Booth Requested

No

My Booth Fits In A Narrow Space

No

ACCEPTANCE

1. All artwork is juried by digital jpg images
2. Images must be current and representative of your art
3. Jurors look for work that is well conceived, expertly executed and exhibits imagination and originality
4. All art displayed at the Festival must be the artist's own, high quality, original art similar to what was juried in

Selection of exhibitors remains the exclusive right of the Commonwheel Artists Co-op and the results are final.

ARTIST DEMONSTRATIONS

If you wish to demonstrate, please note on your application below. If a demonstration is approved, a waiver of Commonwheel's responsibility for any accidents or injuries must be provided by the artist. The artist must provide a certificate of liability insurance naming the City of Manitou Springs and Commonwheel Artists Co-op as co-insured.

Are you planning on doing a demonstration?

No

SALES TAX

1. Commonwheel Artists Festival holds a CO Multiple Event License
2. Artists must collect 9.03% sales tax on all their sales
3. Artists must pay all State, City & County sales taxes on Monday, Sept. 4, 2023, starting at 5pm at the Information Booth
4. Artists and food vendors are responsible for collecting sales tax on each sale

By submitting this form, I agree to all rules, policies and regulations for the 2023 Commonwheel Artists Labor Day Art Festival as noted below.

Yes

Commonwheel Art Festival Rules, Policies and Regulations

The undersigned does hereby discharge, release and hold harmless, Manitou Commonwheel Artists, LLC (Commonwheel Festival), the City of Manitou Springs and all sponsors from any and all manner of action, suits, damages, or claims whatsoever arising from any loss or damages or claims, to the person or property of the undersigned while in possession or under the supervision of the sponsoring organization during the Festival, and hereby consents to enforcement of all rules of this event. Furthermore, the undersigned artist hereby certifies that all display work is handcrafted and created by the show participant. Participant understands that any mass produced item on display will cause

immediate expulsion from the Festival.

There are no rain dates, and there will be no refunds or credits if a show is cancelled due to rain, floods, wind storms, or any other forces of nature after logistics and advertising have been arranged. There will be no refund of booth fees for cancellations after July 25, 2023.

Failure to comply with the rules and regulations set forth in acceptance form may result in expulsion from the Festival.

Commonwheel Festival management reserves the right to make final interpretation of all rules.

- Commonwheel cannot guarantee you will get the space you requested, but we make every effort to honor your request.
- By submitting this application, and you are accepted, you are giving Commonwheel permission to use your photographic images for publicity purposes. Photo and/or artist credit will be given whenever possible.
- The Commonwheel Festival has my permission to publish photographs or videos taken of my booth, my artwork and me during the Festival for purposes related to promotion of a future Festival.

By **submitting your application**, you have agreed to all rules, policies and regulations that will be in place for the 2023 Commonwheel Art Festival.

No jury fee is required for members.

However, if you are sharing a booth with a non-member then they are required to fill out the Online Festival Application Form and pay the \$35 Jury Fee. If sharing with a Non-Member then the CW Member pays an artist half booth fee of \$98.75.

After clicking the SUBMIT button you will be directed to the Member Booth Fee payment screen.

PLEASE BE PATIENT AS YOUR IMAGES UPLOAD! YOU WILL RECEIVE A CONFIRMATION EMAIL WHEN COMPLETED.

CLICK THIS BUTTON TO SUBMIT APPLICATION

© 1999-2023 Manitou Commonwheel Artists' Association, LLC, 102 Cañon Avenue, Manitou Springs, CO 80829

Approval Activity History

Actor	Actions	Date
--------------	----------------	-------------



Monday, April 10, 2023

COMMONWHEEL ARTISTS APPLICATION

MEMBERS



Member Art Festival Entry Deadline: May 15, 2023

CW Member Name	Valerie Bartron
Business Name	A Touch of Glass
Medium	<input type="text" value="Jewelry"/>
If Other, please explain	Lampwork
Address	219 Divide, Colorado, 80814
Phone Number	(719) 687-7561
Email	vbartron@msn.com
Vehicle Information	<input type="text" value="Vehicle Make: Subaru"/> <input type="text" value="Color: Khaki"/>
	<input type="text" value="License Plate: PQM824"/> <input type="text" value="State: Colorado"/>

EXHIBITOR FEES

Application must include a booth space fee:

- Artist 10' x 10' Booth Fee \$197.50
- Artist Double 10' x 20' Booth Fee \$395.00

JURY PROCESS REQUIRES THREE - FOUR IMAGES

1. Member Image Requirements and Request

Images of your art and booth photo, that you do sell in the gallery, are helpful for jury to compare to other applicants and for advertising and FaceBook posts.

2. For applications for your art not currently shown in the gallery, attach 3-4 jpg images for each medium.

GROUP BOOTH

Group booth participants pay 10% of your sales UP TO \$197.50. The tents will be set up for you by 10 AM.

- You are responsible for you own Displays and walls.
- You are responsible for all of your sales including cash and credit card sales.
- You are responsible for claiming your taxes at the end of the show.
- You can use Commonwheel square account but you must have a square reader to use with your own phone.
- Securing your money and items is your responsibility at the end of Each day.

MEMBER - NON-MEMBER BOOTH FEES

If you want to share your booth with an artist that is not a member of the gallery, that artist must submit a full application, pay a jury fee, and half the non-member artist booth fee:

- Non-member must submit a separate application
- Non-member pays \$35 jury fee via the online application
- Member pays Artist Half Booth Fee: \$ 98.75

These FEES must be paid by check:

- Non-member pays Artist Half Booth Fee: \$197.50

* Booth Fee for applications received after the jury meets in May, 2023 \$212.50

I would like to share a booth with (name the other artist):

Not Applicable

Other Artist Name

Valerie Bartron

If co-artist is not accepted

Not Applicable

Notes for the Jury Committee

If group booth gets enough participants I will do it with them. Otherwise I would love to have a booth of my own Creekside🙏

Space Preference

Same as 2022

No

Previous Booth Number

Group booth

Location

Creek Side

ARTIST BOOTH SPACES

1. Artist booth spaces are 10'x10' or 10'x20' double
2. Floor mats, carpets, and ground stakes are not allowed
3. Artists are responsible for the set up and removal of their displays and equipment and disposal of trash
4. Anyone misrepresenting work to be displayed or breaking any rule may be asked to leave by a Festival Committee representative. No refunds will be made

Booth Dimensions

10x10

I Have A 10x10 Canopy Tent

Yes

Double Booth Requested

No

My Booth Fits In A Narrow Space

No

ACCEPTANCE

1. All artwork is juried by digital jpg images
2. Images must be current and representative of your art
3. Jurors look for work that is well conceived, expertly executed and exhibits imagination and originality
4. All art displayed at the Festival must be the artist's own, high quality, original art similar to what was juried in

Selection of exhibitors remains the exclusive right of the Commonwheel Artists Co-op and the results are final.

ARTIST DEMONSTRATIONS

If you wish to demonstrate, please note on your application below. If a demonstration is approved, a waiver of Commonwheel's responsibility for any accidents or injuries must be provided by the artist. The artist must provide a certificate of liability insurance naming the City of Manitou Springs and Commonwheel Artists Co-op as co-insured.

Are you planning on doing a demonstration?

No

SALES TAX

1. Commonwheel Artists Festival holds a CO Multiple Event License
2. Artists must collect 9.03% sales tax on all their sales
3. Artists must pay all State, City & County sales taxes on Monday, Sept. 4, 2023, starting at 5pm at the Information Booth
4. Artists and food vendors are responsible for collecting sales tax on each sale

By submitting this form, I agree to all rules, policies and regulations for the 2023 Commonwheel Artists Labor Day Art Festival as noted below.

Yes

Commonwheel Art Festival Rules, Policies and Regulations

The undersigned does hereby discharge, release and hold harmless, Manitou Commonwheel Artists, LLC (Commonwheel Festival), the City of Manitou Springs and all sponsors from any and all manner of action, suits, damages, or claims whatsoever arising from any loss or damages or claims, to the person or property of the undersigned while in possession or under the supervision of the sponsoring organization during the Festival, and hereby consents to enforcement of all rules of this event. Furthermore, the undersigned artist hereby certifies that all display work is handcrafted and created by the show participant. Participant understands that any mass produced item on display will cause immediate expulsion from the Festival.

There are no rain dates, and there will be no refunds or credits if a show is cancelled due to rain, floods, wind storms, or any other forces of nature after logistics and advertising have been arranged. There will be no refund of booth fees for cancellations after July 25, 2023.

Failure to comply with the rules and regulations set forth in acceptance form may result in expulsion from the Festival.

Commonwheel Festival management reserves the right to make final interpretation of all rules.

- Commonwheel cannot guarantee you will get the space you requested, but we make every effort to honor your request.
- By submitting this application, and you are accepted, you are giving Commonwheel permission to use your photographic images for publicity purposes. Photo and/or artist credit will be given whenever possible.
- The Commonwheel Festival has my permission to publish photographs or videos taken of my booth, my artwork and me during the Festival for purposes related to promotion of a future Festival.

By **submitting your application**, you have agreed to all rules, policies and regulations that will be in place for the 2023 Commonwheel Art Festival.

No jury fee is required for members.

However, if you are sharing a booth with a non-member then they are required to fill out the Online Festival Application Form and pay the \$35 Jury Fee. If sharing with a Non-Member then the CW Member pays an artist half booth fee of \$98.75.

After clicking the SUBMIT button you will be directed to the Member Booth Fee payment screen.

PLEASE BE PATIENT AS YOUR IMAGES UPLOAD! YOU WILL RECEIVE A CONFIRMATION EMAIL WHEN COMPLETED.

CLICK THIS BUTTON TO SUBMIT APPLICATION

© 1999-2023 Manitou Commonwheel Artists' Association, LLC, 102 Cañon Avenue, Manitou Springs, CO 80829

Approval Activity History

Actor	Actions	Date
-------	---------	------



Friday, May 5, 2023

COMMONWHEEL ARTISTS APPLICATION

MEMBERS



Member Art Festival Entry Deadline: May 15, 2023

CW Member Name	Tina Rodholm
Business Name	His Beautiful Canvas
Medium	Photography
Address	25 Puma Path Manitou Springs, Colorado, 80829
Phone Number	(719) 660-1957
Email	trodholm@gmail.com
Artist Website URL	tinarodholm.zenfolio.com
Vehicle Information	Vehicle Make: Ford Color: Yellow License Plate: QOI887 State: CO

EXHIBITOR FEES

Application must include a booth space fee:

- Artist 10' x 10' Booth Fee \$197.50
- Artist Double 10' x 20' Booth Fee \$395.00

JURY PROCESS REQUIRES THREE - FOUR IMAGES

1. Member Image Requirements and Request

Images of your art and booth photo, that you do sell in the gallery, are helpful for jury to compare to other applicants and for advertising and FaceBook posts.

2. For applications for your art not currently shown in the gallery, attach 3-4 jpg images for each medium.

GROUP BOOTH

Group booth participants pay 10% of your sales UP TO \$197.50. The tents will be set up for you by 10 AM.

- You are responsible for you own Displays and walls.
- You are responsible for all of your sales including cash and credit card sales.
- You are responsible for claiming your taxes at the end of the show.
- You can use Commonwheel square account but you must have a square reader to use with your own phone.
- Securing your money and items is your responsibility at the end of Each day.

MEMBER - NON-MEMBER BOOTH FEES

If you want to share your booth with an artist that is not a member of the gallery, that artist must submit a full application, pay a jury fee, and half the non-member artist booth fee:

- Non-member must submit a separate application
- Non-member pays \$35 jury fee via the online application
- Member pays Artist Half Booth Fee: \$ 98.75

These FEES must be paid by check:

- Non-member pays Artist Half Booth Fee: \$197.50

* Booth Fee for applications received after the jury meets in May, 2023 \$212.50

I would like to share a booth with (name the other artist):

Not Applicable

If co-artist is not accepted

Not Applicable

Notes for the Jury Committee

I can't remember my booth space number from last year

Space Preference

Same as 2022

Yes

Previous Booth Number

NA

Location

Near Stage

ARTIST BOOTH SPACES

1. Artist booth spaces are 10'x10' or 10'x20' double
2. Floor mats, carpets, and ground stakes are not allowed
3. Artists are responsible for the set up and removal of their displays and equipment and disposal of trash
4. Anyone misrepresenting work to be displayed or breaking any rule may be asked to leave by a Festival Committee representative. No refunds will be made

Booth Dimensions

10x10

I Have A 10x10 Canopy Tent

Yes

Double Booth Requested

No

My Booth Fits In A Narrow Space

No

ACCEPTANCE

1. All artwork is juried by digital jpg images

2. Images must be current and representative of your art
3. Jurors look for work that is well conceived, expertly executed and exhibits imagination and originality
4. All art displayed at the Festival must be the artist's own, high quality, original art similar to what was juried in

Selection of exhibitors remains the exclusive right of the Commonwheel Artists Co-op and the results are final.

ARTIST DEMONSTRATIONS

If you wish to demonstrate, please note on your application below. If a demonstration is approved, a waiver of Commonwheel's responsibility for any accidents or injuries must be provided by the artist. The artist must provide a certificate of liability insurance naming the City of Manitou Springs and Commonwheel Artists Co-op as co-insured.

Are you planning on doing a demonstration?

No

SALES TAX

1. Commonwheel Artists Festival holds a CO Multiple Event License
2. Artists must collect 9.03% sales tax on all their sales
3. Artists must pay all State, City & County sales taxes on Monday, Sept. 4, 2023, starting at 5pm at the Information Booth
4. Artists and food vendors are responsible for collecting sales tax on each sale

By submitting this form, I agree to all rules, policies and regulations for the 2023 Commonwheel Artists Labor Day Art Festival as noted below.

Yes

Commonwheel Art Festival Rules, Policies and Regulations

The undersigned does hereby discharge, release and hold harmless, Manitou Commonwheel Artists, LLC (Commonwheel Festival), the City of Manitou Springs and all sponsors from any and all manner of action, suits, damages, or claims whatsoever arising from any loss or damages or claims, to the person or property of the undersigned while in possession or under the supervision of the sponsoring organization during the Festival, and hereby consents to enforcement of all rules of this event.

Furthermore, the undersigned artist hereby certifies that all display work is handcrafted and created by the show participant. Participant understands that any mass produced item on display will cause immediate expulsion from the Festival.

There are no rain dates, and there will be no refunds or credits if a show is cancelled due to rain, floods, wind storms, or any other forces of nature after logistics and advertising have been arranged. There will be no refund of booth fees for cancellations after July 25, 2023.

Failure to comply with the rules and regulations set forth in acceptance form may result in expulsion from the Festival.

Commonwheel Festival management reserves the right to make final interpretation of all rules.

- Commonwheel cannot guarantee you will get the space you requested, but we make every effort to honor your request.
- By submitting this application, and you are accepted, you are giving Commonwheel permission to use your photographic images for publicity purposes. Photo and/or artist credit will be given whenever possible.
- The Commonwheel Festival has my permission to publish photographs or videos taken of my booth, my artwork and me during the Festival for purposes related to promotion of a future Festival.

By **submitting your application**, you have agreed to all rules, policies and regulations that will be in place for the 2023 Commonwheel Art Festival.

No jury fee is required for members.

However, if you are sharing a booth with a non-member then they are required to fill out the Online Festival Application Form and pay the \$35 Jury Fee. If sharing with a Non-Member then the CW

Member pays an artist half booth fee of \$98.75.

After clicking the SUBMIT button you will be directed to the Member Booth Fee payment screen.

PLEASE BE PATIENT AS YOUR IMAGES UPLOAD! YOU WILL RECEIVE A CONFIRMATION EMAIL WHEN COMPLETED.

CLICK THIS BUTTON TO SUBMIT APPLICATION

© 1999-2023 Manitou Commonwheel Artists' Association, LLC, 102 Cañon Avenue, Manitou Springs, CO 80829